

GOLD SPONSORS

Heraeus

VIDENT™

SILVER SPONSORS

GC

Nobel
Biocare™

PATTERSON
DENTAL SUPPLY, INC.

Corporate Sponsors



Esthetic Full-Mouth Implant Reconstruction

A step by step approach

USC School of Dentistry
Module I: Friday, July 18, 2008
Module II: Friday, July 25, 2008
Module III: Saturday, July 26, 2008
9:00am - 5:00pm

LECTURES &
HANDS-ON WORKSHOP



SYNOPSIS

Restoring the edentulous patient with an esthetic reconstruction may present numerous challenges to the clinician. The patient's occlusal vertical dimension, centric relation, esthetics and phonetics need to be determined and maintained throughout the restorative process. With the advent of dental implants, there are various treatment options available today to address the patient's esthetic and functional needs.

This course will discuss diagnosis and treatment planning for fixed implant supported reconstruction. A variety of treatment options and prosthesis designs will be introduced and the treatment sequence will be reviewed in a step-by-step simplified approach to provide a predictable outcome with esthetic implant reconstruction.

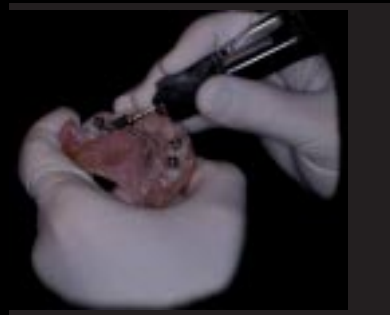

TOPICS TO BE COVERED

- Diagnostic tools such as flangeless record base, wax-up, set-up, intraoral mock-up and radiographic templates.
- Esthetic pontic design of the horizontally submerged ovate pontic and the fused pontic design.
- Gingiva-colored ceramics design and technique.
- Provisionalization: fixed or removable?
- Transitional implants to support provisional restorations.
- The conversion prosthesis as a treatment philosophy.
- Communication with the surgeon, laboratory and patient to obtain predictable results.
- Laboratory techniques and procedures.
- Surgical considerations.



In response to the high demand for this topic and following the success of the previous course, this new 3-day course is now offered in 3 modules. This course is a comprehensive state-of-the-art review of this high-end treatment modality. You may take each module separately and enjoy your specific topics of interest. Nevertheless, we encourage you to take all three modules so that you can maximize your learning experience and completely comprehend this treatment modality.

MODULE I - July 18, 2008:

Esthetic implant reconstruction: from overdentures to full-mouth fixed

- Fundamental treatment options for the edentulous patient.
- Comprehensive diagnosis and treatment planning.
- Individual attachments vs. bar overdentures.
- Implant supported vs. implant-tissue supported overdentures.
- Esthetic metal-resin and metal-ceramic fixed implant reconstruction.
- Practical and time saving tips for full-mouth reconstruction.

MODULE II - July 25, 2008:

Advanced designs and treatment planning for esthetic full-mouth fixed metal ceramic reconstruction

- Advanced prosthesis designs from screw retained to custom abutments and telescopic copings.
- Simplicity in design: from one-piece complete arch to the segmented design.
- Esthetic full-mouth implant reconstruction in one visit?
- Fixed implant reconstruction of patients with severely resorbed ridges and lack of lip support.
- Surgical reconstruction to recreate lip support.
- Management of complications.

MODULE III - July 26, 2008:

Conversion of complete dentures to fixed implant restorations in one clinical visit

HANDS-ON WORKSHOP (Limited attendance)

** Completion of either Module I or Module II is required*

Faculty: Harel Simon, DMD; Sam Alawie, DPD, and USC faculty.

In this unique and exclusive course, participants will receive models of completely edentulous arches with implants and corresponding complete dentures. Each participant will convert a complete denture to a fixed implant supported provisional restoration.

This technique is the core philosophy for a simplified approach for implant reconstruction. Mastering this technique simplifies the restorative sequence significantly and enhances the predictability of the treatment from an esthetic and functional point of view.

Upon completion, participants will receive these models for patient education and demonstration of full-mouth implant reconstruction.

Fees include course material, continental breakfast and refreshments during breaks.

This course is recommended for:

- Restorative dentists, prosthodontists, periodontists and oral surgeons who would like to be exposed to state-of-the-art esthetic fixed implant reconstruction of the edentulous patient.
- Laboratory technicians, dental assistants and treatment coordinators who would like to learn about this treatment modality, to be able to present this option to patients and collaborate as part of the dental implant team.



• 925 W. 34th St. Room 201J. Los Angeles, CA 90089 • Phone: 213.821.2127 • E-mail: cedental@usc.edu • Website: www.uscdentalce.org •

Faculty



Harel Simon, DMD

Dr. Harel Simon received his DMD degree from the Hebrew University, Jerusalem, Israel in 1991. He received his specialty certificate in advanced prosthodontics from UCLA, School of Dentistry in 2000. Dr. Simon is an active member of various professional organizations including the American College of Prosthodontists, the Academy of Osseointegration and the Pacific Coast Society of Prosthodontics. He has conducted research, published and lectured nationally and internationally on esthetics and implant prosthodontics. He currently serves on the editorial review board of the Journal of Prosthetic Dentistry and Quintessence International and is the Chairman of the Parameters of Care Committee of the American College of Prosthodontists. Dr. Simon practices in Beverly Hills, California and is a Clinical Associate Professor at USC School of Dentistry. Dr. Simon can be reached at sims1@hotmail.com.

Registration Form

(Please complete form, cut or xerox this page and send to: USC School of Dentistry Office of Continuing Education)

FIRST NAME

LAST NAME

TITLE SPECIALTY

ADDRESS

CITY STATE ZIP

PHONE

FAX

E-MAIL

MASTERCARD VISA CHECK ENCLOSED

CARD NUMBER

EXPIRATION DATE

TOTAL PAYMENT

NAMES OF OTHER ENROLLEES

Registration Fees (Please Check Boxes)

Module I (Friday, July 18, 2008)

Esthetic Implant Reconstruction: From Overdentures to Full-Mouth Fixed

Before June 15, 2008: Dentist \$225; Auxiliary \$125
After June 15, 2008: Dentist \$245; Auxiliary \$155

Module II (Friday, July 25, 2008)

Advanced Designs and Treatment Planning for Esthetic Full-Mouth Fixed Metal Ceramic Reconstruction

Before June 15, 2008: Dentist \$225; Auxiliary \$125
After June 15, 2008: Dentist \$245; Auxiliary \$155

Module III (Saturday, July 26, 2008)

Conversion of Complete Dentures to Fixed Implant Restorations in One Clinical Visit (Limited Attendance Hands-On Workshop)*

* Includes free implant reconstruction model - a \$595 value
Before June 15, 2008: \$1,395
After June 15, 2008: \$1,595

Complete Course (Module I, II, & III)

Before June 15, 2008: Dentist \$1,495; Auxiliary \$1,295
After June 15, 2008: Dentist \$1,695; Auxiliary \$1,495

▶ 7 Continuing Education Units Per Day ◀



USC School of Dentistry is an ADA CERP, CDA and AGD recognized provider

Refunds are granted only if a written cancellation notification is received at least 21 days before the course. 50% of the tuition minus processing fee will be refunded if cancellation occurs within 14 days before this course. No refund is granted afterwards. A \$60 fee is withheld for processing. For additional registrations, xerox this form and send.